

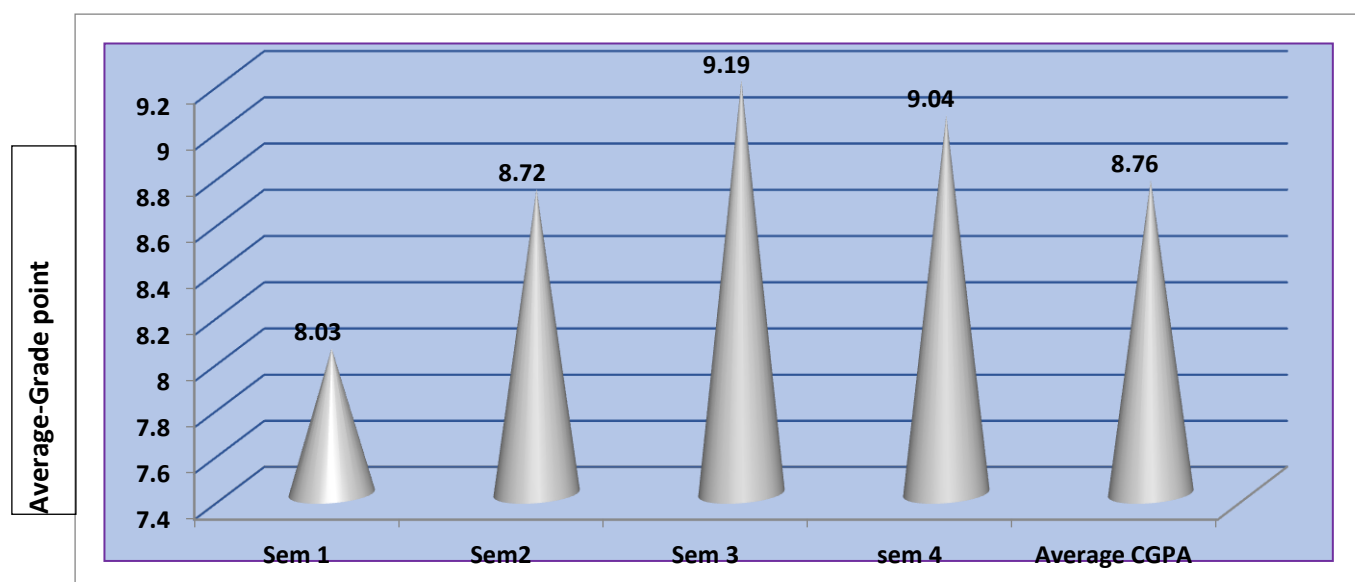

SEMESTER WISE B.ED CLASS PERFORMANCE: AY- (2019-21)

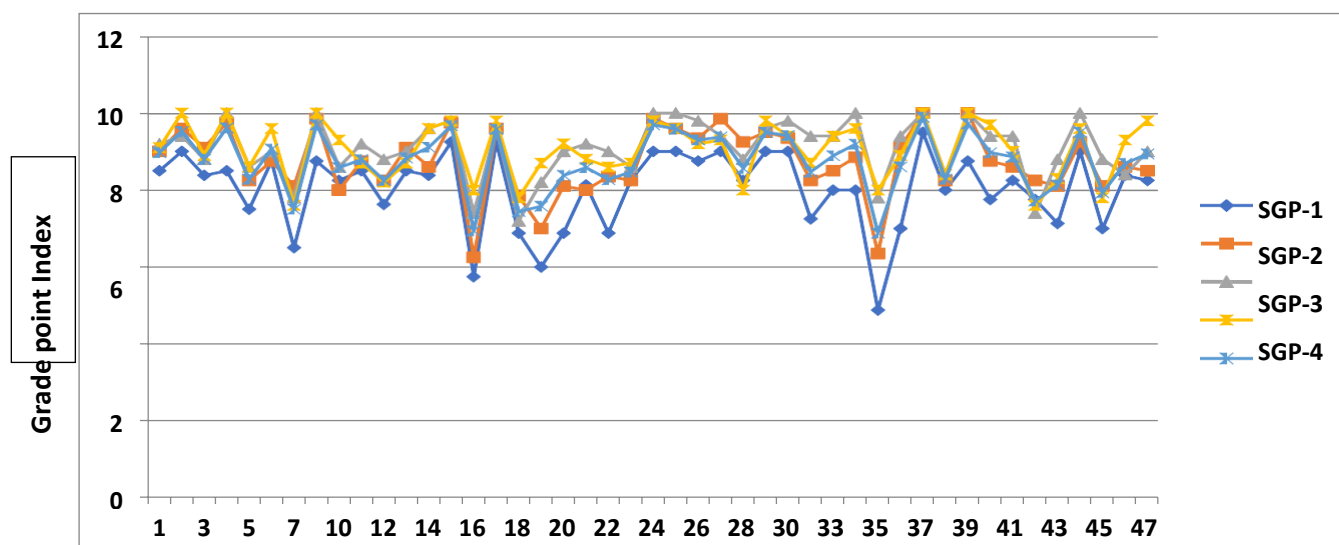

B.Ed-Result: Pass percentage- 100% (2019-21)

R.No	Student Name	Semester wise Class performance B.Ed (2019-21)				
		SGP-1	SGP-2	SGP-3	SGP-4	CGPA
1	Vrinda Agarwal	8.5	9	9.2	9.1	8.97
2	Ajjarapu Sowmya	9	9.6	9.4	10	9.52
3	Anjani Jha	8.38	9.1	8.8	8.9	8.8
4	Anna Susan George	8.5	9.75	10	10	9.61
5	Archana Kumari	7.5	8.25	8.6	8.6	8.28
6	Balot Dimplekuver	8.75	8.75	9	9.6	9.06
7	Chinmayee Chakraborty	6.5	8.1	7.8	7.6	7.5
9	Dipali Chaudhari	8.75	9.85	10	10	9.69
10	Snehal Chavan	8.25	8	8.6	9.3	8.58
11	Chinchu P Mathew	8.5	8.75	9.2	8.7	8.79
12	Supriya Das	7.63	8.25	8.8	8.2	8.25

13	Swetha Elegate	8.5	9.1	9	8.7	8.83
14	Gandal Dipika	8.38	8.6	9.6	9.6	9.11
15	Jasmin Maria James	9.25	9.75	9.8	9.8	9.67
16	Jayant Heena	5.75	6.25	7.4	8	6.94
17	Mukta Kashikar	9.25	9.6	9.6	9.8	9.58
18	Khatal Puja Dada	6.88	7.85	7.2	7.8	7.44
19	Snehal Kulabkar	6	7	8.2	8.7	7.58
20	Kulkarni Samruddhi	6.88	8.1	9	9.2	8.38
21	Malak Zainab	8.13	8	9.2	8.8	8.58
22	Mali Shital Popat	6.88	8.35	9	8.6	8.27
23	Maria Geraldine	8.25	8.25	8.6	8.7	8.47
24	Darshika Mishra	9	9.85	10	9.8	9.69
25	Susmita	9	9.6	10	9.6	9.58
26	Pooja Nair	8.75	9.35	9.8	9.2	9.3
27	Padinjaraparambil Riya	9	9.85	9.4	9.3	9.38
28	Pooja Pandey	8.25	9.25	8.8	8	8.56
29	Pereira Larissa	9	9.5	9.6	9.8	9.5
30	Suchitra Pillai	9	9.35	9.8	9.4	9.41
32	Preety Kumari	7.25	8.25	9.4	8.7	8.47
33	Priyanka Kumari	8	8.5	9.4	9.4	8.89
34	Vaishnavi Salvi	8	8.85	10	9.6	9.19
35	Falguni Shah	4.88	6.35	7.8	8	6.88
36	Shaikh Sameera	7	9.1	9.4	8.9	8.6
37	Shetty Poornima	9.5	10	10	10	9.89
38	Shilpa Anna John	8	8.25	8.4	8.4	8.28
39	Shree Amrita Toshi	8.75	10	10	10	9.72
40	Soumya Varghese	7.75	8.75	9.4	9.7	8.97
41	Dhanashri Tandel	8.25	8.6	9.4	9	8.86
42	Poonam Upadhyay	7.75	8.25	7.4	7.6	7.72
43	Maya Verma	7.13	8.1	8.8	8.3	8.13
44	Yadav Jyoti	9	9.25	10	9.6	9.5
45	Yadav Ruchi	7	8.1	8.8	7.8	7.93
46	Shashikala Yadav	8.38	8.6	8.4	9.3	8.69
47	Zaveri Nafisa Akil	8.25	8.5	9	9.8	8.94
	Average	8.03	8.72	9.19	9.04	8.76

Dr. (Ms.) Sally Enos
PRINCIPAL
MAHATMA EDUCATION SOCIETY'S
Pillai College of Education & Research
Dr Pillai Teacher Training & Research Centre
Plot No 1, Sector-8, Khanda Colony,
New Panvel-410 206.