



# Mahatma Education Society's Pillai College of Education & Research

Plot-1, Sector-8, Khanda Colony, New Panvel (W)-410206

## METRICS No. 7.1.3

### Waste management practices include

- Segregation of waste
- E-waste management
- Vermi-compost

## DOCUMENTARY EVIDENCE

  
*Dr. (Ms.) Sally Enos*  
PRINCIPAL  
MAHATMA EDUCATION SOCIETY'S  
Pillai College of Education & Research  
Dr Pillai Teacher Training & Research Centre  
Plot No 1, Sector-8, Khanda Colony,  
New Panvel-410 206.



ठाणे महानगरपालिका



समर्थ भारत व्यासपीठ



THANE  
Smart City Ltd.  
WHERE PEACE MEETS PROSPERITY

Azadi@75  
स्वच्छ सर्वेक्षण  
2022  
एक कदम स्वच्छता की ओर



Majhi  
Vasundhara



सन्मानपत्र

स्वच्छ सर्वेक्षण व माझी वसुंधरा अभियान २०२१-२२

पर्यावरणस्नेही पिल्लई कॉलेज ऑफ एज्युकेशन अँड रिसर्च, पनवेल

ठाणे महानगरपालिका व समर्थ भारत व्यासपीठ यांचेद्वारे संयुक्तपणे, ठाणे शहरात राबविण्यात येत असलेल्या सुका कचरा (प्लास्टिक/थर्मोकोल/इ-कचरा) व्यवस्थापन उपक्रमात आपण सहभागी होऊन; आपल्या गृहसंकुलातील वर्गिकृत, स्वच्छ-सुका कचरा पुनर्चक्रीकरणासाठी (RECYCLING) नियमितपणे देत आहात. स्वच्छ, सुंदर व प्रदूषणमुक्त ठाणे साकारण्यासाठी या उपक्रमांतर्गत आपल्या गृहसंकुलाने स्वच्छतेची शिस्त अंगिकारली असून, ही बाब इतर संस्थांना मार्गदर्शक ठरत आहे. ठाणे शहरातील सुका कचरा व्यवस्थापनाकरिता, तसेच शहरात स्वच्छ सर्वेक्षण व माझी वसुंधरा अभियान २.० यशस्वीपणे राबविण्याकरिता, आपण देत असलेल्या अनन्यसाधारण योगदानाबद्दल आपणांस या सन्मानपत्राद्वारे गौरविण्यात येत आहे.

*mpradhan*

मनिषा प्रधान  
प्रदूषण नियंत्रण अधिकारी  
ठाणे महानगरपालिका, ठाणे



*U G Karkle*

उल्हास कार्ले  
संचालक  
समर्थ भारत व्यासपीठ



Thane Office : **SAMARTH BHARAT VYASPEETH**

Ground Floor, Sai Krupa Soc., Near Dharmveer Market,  
Opp. Ganpati Karkhana, Ghantali Road, Naupada, Thane (W) - 400 602.

Phone : 022 25454644 / 99870 30916

Register No. CIN :U74900PN2014NPL151174

**Date – 25/03/2023**

### **Certificate of Appreciation**

This document certifies that **MES' Pillai College of Education & Research, Khanda Colony, New Panvel (W)** organized an E-waste collection drive. Thane Mahanagarपालिका collected **235 kgs of E-waste materials** from the college on 25<sup>th</sup> March, 2023.

The e-waste received will be handled & disposed off as per the guidelines set by the E-waste management rules of Central Pollution Control Board at our registered facility managed by. We appreciate your efforts in contributing to a green environment.

Yours,

*Bhatu Sawant*

**Bhatu Sawant**

CEO

Samarth Bharat Vyaspeeth





# Certificate



*This is to certify that **MES' Pillai College of Education and Research** is now a **Recognized Swachhta Action Plan Institution**. The Institution has successfully formed the Swachhta Action Plan Committee and constituted the working groups Post COVID-19 for **Sanitation & Hygiene, Waste Management, Water Management, Energy Management and Greenery** along with the observation of two environment related days to inculcate in faculty, students and community, the practices of Swachhta and Reduction, Reuse and Recycling of Resources.*

**Dr. W G Prasanna Kumar**  
Chairman

**Mahatma Gandhi National Council of Rural Education**  
**Department of Higher Education, Ministry of Human Resource Development**  
**Government of India**

Cert:SAP/MH

VOUCHER

For restructuring of  
Compost pit

# Mahatma Education Society

NO: \_\_\_\_\_

SECTION: M.E.S.' PCER, Khanda Colony

DATE: 22/05/2023

DEBIT TO:	AMOUNT	
	₹	P.
paid to Tora Steel & Tube Pvt. Ltd.	37,856	
Being the amt. paid for as per bill attached.		
<b>RUPEES Thirty-Seven Thousand Eight</b>	<b>37,856</b>	<b>—</b>
<b>hundred &amp; fifty-six only</b>		

Received the sum



Receiver's Signature

Dr. (Ms) Sully Enos

PRINCIPAL

MAHATMA EDUCATION SOCIETY'S

Pillai College of Education & Research

Dr Pillai Teacher Training & Research Centre

Plot No. 1, Sector-8, Khanda Colony,

New Panvel-410 206

Approved by

Authorised by

For reconstructing the  
Compost pit

PROFORMA INVOICE

Iron Steel and Tubes Pvt.Ltd.(2023-24)  
Plot No.70, Sector Lane, Dardhana, Mumbai-10  
Address: Plot No.486, Market Yard, Panvel-10300  
GSTIN: 27AAAC1398G1C1  
CIN: U51101MH2004PTD00558  
Contact: 27455562, 27455529, 8830405001  
Fax: 27455511  
E-Mail: [info@ironsteel.com](mailto:info@ironsteel.com)  
Bank: MUMBAI EDUCATION SOCIETY  
NEW PANVEL 410206,

Invoice No. 01668  
HQRA/2023-24/ 17.05.23  
Delivery Note 1602457 Date of Payment  
RTGS  
Supplier's Ref. (Other Reference)  
Despatch Document No. Delivery Note Date  
Despatched through Dardhana  
Terms of Delivery

REGISTRATION NO.  
GSTIN - 27AAAC1398G1C1

S/No	Description of Goods	UOM	Quantity	Rate	Unit Price	Amount
1	C. SQUARE 80 X 80 - 2.0 MM X 6.0 MTR - 3 NOS	kg	75	25	RSKG	1875.00
2	C. PIPE 50 X 20 - 1.60 MM - 8 NOS	kg	20	22	RSKG	440.00
3	C. PIPES 1 1/2" X 1 1/2" - 1.60 MM - 20 NOS	kg	230	88	RSKG	20240.00
4	H.S. ANGLE 32 X 32 X 3 - 4 NOS	kg	32	63	RSKG	2016.00
						31970.00
Loading Charges						111.00
Transport						9-p2761
Total						32081.00
SGST Output 9%						2887.29
CGST Output 9%						2887.29
ROUND OFF						0.42
Total						37856.00

Amount (in words) - THIRTY SEVEN THOUSAND EIGHT HUNDRED FIFTY SIX ONLY

HSN/SAC	HSN Class Taxable	CGST Tax		SGST Tax	
		Rate	Amount	Rate	Amount

Bank Details - CBI BANK OLD PANVEL BRANCH  
18915259959277  
IFSC CODE - BKI0000189

Company's Pan AADK139899

We declare that this invoice shows the actual price of the goods

Customer's Seal and Signature

SUBJECT TO PANVEL JURISDICTION  
This is a Computer Generated Protocol

Authorized Signature

For Iron Steel and Tubes Pvt.Ltd.(2023-24)

**TAX INVOICE**  
Subject to Panvel Jurisdiction



**IQRA STEEL AND TUBES PVT LTD**

**Stockist & Dealers : G.I. & M.S. Pipe Angel Channel, Beam & A.C. Sheet**  
Office No 221 2nd Floor Sai Commercial Centre Deonar Station Road Govandi East Mumbai 400088  
Office/Godown: Plot No. 487, Market Yard, Panvel- 410206  
Tel. : (O)2745 3876/27455859/ 2746 0029| Fax: 27480972  
Email ID: iqrasteel.tubes@gmail.com/ Website: www.iqrasteelandtubespvtltd.com



**GST No. :** 27AABC13088G1ZJ      **E-Way bill No. :**      **State:** MAHARASHTRA  
**Invoice No. :** IQRA/23-24/0555      **Ack No. :** 122316821948276      **State Code:** 27  
**Date Of issue :** 23/05/2023  
**IRN No. :** a7e07281f810de8952f0980f2c585e9e814cccd2b7a012627d4910b1e25d1e7e      **Vehicle No. :** MH46BB4257

Details of Receiver (Billed to )		Details of Consignee (Shipped to )	
<b>Name :</b>	MAHATMA EDUCATION SOCIETY	<b>Name :</b>	MAHATMA EDUCATION SOCIETY
<b>Address :</b>	NEW PANVEL 410206	<b>Address :</b>	
<b>POS :</b>	Market Yard Panvel <b>Pincode :</b> 410206	<b>City :</b>	Panvel <b>Pincode :</b> 410206
<b>State :</b>	MAHARASHTRA <b>Code :</b> 27	<b>State :</b>	MAHARASHTRA <b>State Code :</b> 27
<b>GSTIN :</b>	27AAATM5536H1ZI <b>PO No. :</b> Verbal	<b>GSTIN :</b>	27AAATM5536H1ZI

S no	HSN Code (GST)	Description of Product/ Services	UOM	Quantity	Rate	Value of Supply Amount(Rs.)
1	73063090	G.I.Pipe ( 73063090 )	KGS	69.00	85.00	5865.00
2	730619	G.I.Pipe (HSN-730619)	KGS	38.00	93.00	3534.00
3	73063090	G.I.Pipe ( 73063090 )	KGS	224.90	89.00	20016.10
4	72165000	M.S.Angle(HSN-721650)	KGS	31.80	63.00	2003.40
<b>Total</b>				<b>363.70</b>		

<b>Total Invoice Amount in words:</b> <b>INR Thirty Seven Thousand Two Hundred Four Only.</b>	Transport Charges			0.00
	Loading Charges			110.00
	Taxable Amount			31528.50
	CGST	9.00	%	2837.57
	SGST	9.00	%	2837.57
	IGST	0.00	%	0.00
	Round Off			0.36
	<b>Grand Total</b>			<b>37204.00</b>

Debit Note will be produced @ 36% P.A. if Payment is not made within \_\_\_\_\_ days.

**Bank Details**  
Bank A/c No. : 189102000000277  
Bank IFSC Code : IBKL0000189  
Bank Name & Branch : IDBI Bank, Old Panvel  
PAN Number : AABC13088G  
**Terms & Condition :**  
Our risk and responsibility ceases after the goods leave our godown. Goods once sold will not be taken back.

Certified that the Particulars given above are true & correct

**For IQRA STEEL AND TUBES PVT LTD**

Company Seal      Authorised signatory



**Delivery Challan**  
Subject to Panvel Jurisdiction



**IQRA STEEL AND TUBES PVT LTD**

**Stockist & Dealers : G.I. & M.S. Pipe Angel Channel, Beam & A.C. Sheet**

Office No 221 2nd Floor Sai Commercial Centre Deonar Station Road Govandi East Mumbai 400088

Office/Godown: Plot No. 487, Market Yard, Panvel- 410206

Tel. : (O)2745 3876/27455859/ 2746 0029| Fax: 27480972

Email ID: iqrasteel.tubes@gmail.com/ Website: www.iqrasteelandtubespvtltd.com

**GST No. :** 27AABC13088G1ZJ  Original for Receipt **State:** MAHARASHTRA  
**Invoice No. :** Sallnv:IQRA/23-24/05  Duplicate for Supplier/ Transporter **State Code:** 27  
**Date Of issue :** 23/05/2023  Triplicate for Supplier **Vehicle No. :** MH46BB4257

**Details of Receiver (Billed to )**

**Name :** MAHATMA EDUCATION SOCIETY  
**Address :** NEW PANVEL 410206

**Place of Supply :** MAHARASHTRA  
**State :** MAHARASHTRA **Code :** 27

**GSTIN :** 27AAATM5536H1ZI **PO No. :** Verbal

**Details of Consignee (Shipped to )**

**Name :** MAHATMA EDUCATION SOCIETY  
**Address :**

**State :** MAHARASHTRA **State Code :** 27  
**GSTIN :** 27AAATM5536H1ZI

S no	HSN Code (GST)	Description of Product/ Services	UOM	Quantity
1	73063090	G.I.Pipe ( 73063090 )		
2	730619	G.I.Pipe (HSN-730619)	KGS	69.00
3	73063090	G.I.Pipe ( 73063090 )	KGS	38.00
4	72165000	M.S.Angle(HSN-721650)	KGS	224.90
			KGS	31.80

**Bank Details**

Bank A/c No. : 189102000000277  
Bank IFSC Code : IBKL0000189  
Bank Name & Branch : IDBI Bank, Old Panvel  
PAN Number : AABC13088G

**Terms & Condition :**

Our risk and responsibility ceases after the goods leave our godown. Goods once sold will not be taken back.

Certified that the Particulars given above are true & correct

Company Seal



For IQRA STEEL AND TUBES PVT LTD

Authorised signatory





**Mahatma Education Society's**  
Khanda Colony Campus



**Green Audit Report**



**Presented By**  
**RB ENERGY CONSULTANCY**

**Academic Year 2021-22**



## GREEN AUDIT 2021

Green Audit Report of Mahatma Education Society, Khanda Colony campus is conducted by RB Energy Consultancy Services and its team on **23rd and 24th August 2021**.

Green Audit report states the initiatives taken by institute towards environment sustainability

Team RB Energy Consultancy



## **Green Audit Assessment Team**

### **(Internal)**

Dr. Sally Enos , Principal PCER  
Dr. Bhavna S.Dave, Assistant Professor, PCER  
Dr.Geeta S Thakur, Assistant. Professor, PCER  
Ms Namrata Saxena, Assistant Professor, PCER  
Mr. Gyanendra Pratap Singh, Assistant Professor, PCER  
Dr. Sandeep Shinde, I/C Principal , VCPER  
Mr. P Padmakshan, Assistant Professor, VCPER

### **(External)**

Umesh Patil  
Amit Gupta  
Vivek Gaikwad  
Sailesh Shrivastva

## Table of Content

Sr. No.	Topic	Page No
1	Introduction	5
2	Geographical Location	7
3	Green Audit	8
	3.1 Natural Light Design	9
	3.2 Ventilation and Air Quality Design	9
	3.3 Water Conservation and Management	10
	3.4 Energy Use and Conservation	12
	3.4.1 Use of LPG and Natural Gas for Onsite Energy Generation	14
	3.4.2 Temperature and Acoustic Management	14
	3.5 Waste Management	15
	3.5.1 Sewage water Management	15
	3.5.2 Paper Scrap Management	16
	3.5.3 Solid Waste Management	16
	3.5.4 Toxic Waste Management	17
	3.6 Building Maintenance	17
	3.7 Initiatives by Institute for Green Management	18
	Annexure I: Floor Plan	20
	Annexure II: Diagram for Water Distribution	27
	Annexure III: Details of Indoor Gardening	28
	Annexure IV: List of Electrical Instruments in Energy intensive areas	29
	Annexure V: Distribution of Equipments	30
	Annexure VI: Checklist for Green Audit	31



### **3.5 Waste Management**

Human activities create a lot of hazardous wastes. Waste management audit checks the ways these wastes are dealt with. Wastes paper wastes, solid wastes, plastic wastes and also e-wastes.

#### **3.5.1 Sewage Water Management**

Waste water is generally generated from toilets, washrooms and canteen.

##### **Observations**

1. Waste water generated from toilets, canteen and laboratories are connected to sewerage system provided by CIDCO

##### **Recommendations:**

1. Sewage treatment plant to be installed in the campus.

#### **3.5.2 Paper Scrap Management**

Waste paper is the main waste generated since it is an academic institution. Campus has taken many steps to reduce these wastes.

##### **Observations:**

1. Most of the documents are maintained online.
2. Both sides of the paper are used while printing and taking photocopies.
3. There are more than 7000 e-books made available online for students and staff.
4. Notices are made available on the websites and also put on the notice board.
5. Internal communications are done through mails, messages and whatsapp.
6. Old submissions, papers after 3-4 years as per University norms are archived stored in the storage room.
7. The old papers are exchanged with new papers from scrap dealers.

#### **3.5.3 Solid Waste Management**

##### **Observations:**

1. Separate bins for wet and dry waste are found in the canteen.
2. Campus has composting bins and baskets for solid waste management.

## GREEN AUDIT 2021

3. In other areas like classrooms, staff rooms or offices mostly paper waste or plastic wastes are generated.
4. Dust bins are found in every corner of every classroom.
5. Signages were found near a few dustbins.



Dustbins for waste collection near Canteen



Signage emphasizing cleanliness

### **Recommendations:**

1. Signages should be provided at every point of collection.
2. Compost pit should be installed.

### **3.5.4 Toxic Waste Management**

#### **Observations:**

1. **The campus is almost digitized to a large extent.** It has computer enabled classrooms, AV rooms, biometric attendance system, students and staff portal. All these facilities lead to reduction in wastage.
2. **Old electronic devices are given to dealers under a buy back policy.**

### **3.6 Building Maintenance**

#### **Observations:**

1. Building is covered with maintenance free tiles. No leakages were found and were maintained.
2. Campus is easily accessible from the main road.
3. Campus has 2 staircases and 2 elevators.

## Compost Baskets



## Segregation of Waste



  
Dr. (Ms.) Sally Enos  
PRINCIPAL  
MAHATMA EDUCATION SOCIETY'S  
Pillai College of Education & Research  
Dr Pillai Teacher Training & Research Centre  
Plot No 1, Sector-8, Khanda Colony,  
New Panvel-410 206.

# E-Waste Collection

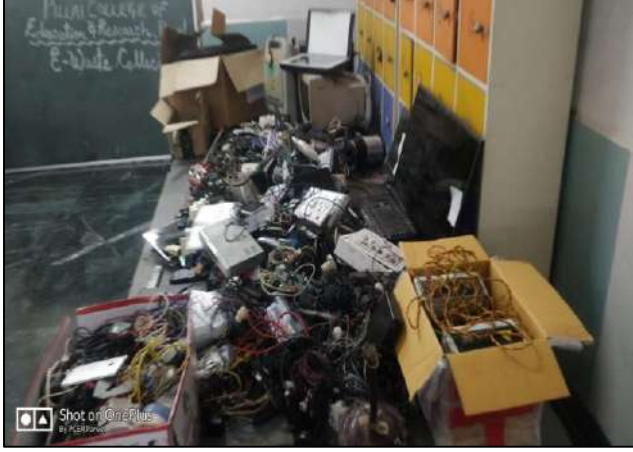







**सन्मानपत्र**

**स्वच्छ सर्वेक्षण व माझी वसुंधरा अभियान २०२१-२२**

**पर्यावरणसन्नेही पिल्लई कॉलेज ऑफ एज्युकेशन अँड रिसर्च, पनवेल**

ठाणे महानगरपालिका व समर्थ भारत व्यासपीठ यांचेद्वारे संयुक्तपणे, ठाणे शहरात राबविण्यात येत असलेल्या युवा कचरा (प्लास्टिक/धर्तूकोव/ह-कचरा) व्यवस्थापन उपक्रमात आपण सहभागी होऊन; आपल्या गृहसंकुलतील वर्गिकृत, स्वच्छ-युवा कचरा पुनर्चक्रीकरणासाठी (RECYCLING) निविगितपणे देत आहात. स्वच्छ, सुंदर व प्रदूषणमुक्त ठाणे साकारण्यासाठी या उपक्रमांतर्गत आपल्या गृहसंकुलात स्वच्छतेची गिस्त जगिणकारणी असून, ही याच इतर संस्थांना मार्गदर्शक ठरत आहे. ठाणे शहरातील युवा कचरा व्यवस्थापनाबद्दल, तसेच शहरात स्वच्छ सर्वेक्षण व माझी वसुंधरा अभियान २.० बसवण्याचे राबविण्याकरिता, आपण देत असलेल्या अत्यंतमोठ्या योगदानाबद्दल आपणांस या सन्मानपत्राद्वारे गौरविण्यात येत आहे.



मनिषा बंधान  
प्रदूषण नियंत्रण अधिकारी  
ठाणे महानगरपालिका, ठाणे





उत्कृष्ट कार्ये  
संचालक  
समर्थ भारत व्यासपीठ



**Thane Office : SAMARTH BHARAT VYASPEETH**  
Ground Floor, Sai Krupa Soc., Near Dharmveer Market,  
Opp. Ganpatji Karkhana, Ghantali Road, Naupada, Thane (W) - 400 602.  
Phone : 022 25454644 / 99870 30916  
Register No. CIN : U74900PN2014NPL151174

**Certificate of Appreciation**

This document certifies that MES' Pillai College of Education & Research, Khanda Colony, New Panvel (W) organized an E-waste collection drive. Thane Mahanagarpalika collected 235 kgs of E-waste materials from the college on 25<sup>th</sup> March, 2023.

The e-waste received will be handled & disposed off as per the guidelines set by the E-waste management rules of Central Pollution Control Board at our registered facility managed by Samarth Bharat Vyaspeth and Thane Municipal Corporation. We appreciate your efforts in contributing to a green environment.

Yours,  
  
**Bhatu Sawant**  
CEO  
Samarth Bharat Vyaspeth



  
**Dr. (Ms.) Sally Enos**  
PRINCIPAL  
MAHATMA EDUCATION SOCIETY'S  
Pillai College of Education & Research  
Dr Pillai Teacher Training & Research Centre  
Plot No. 1, Sector-8, Khanda Colony,  
New Panvel-410 206.



# Vermi-compost

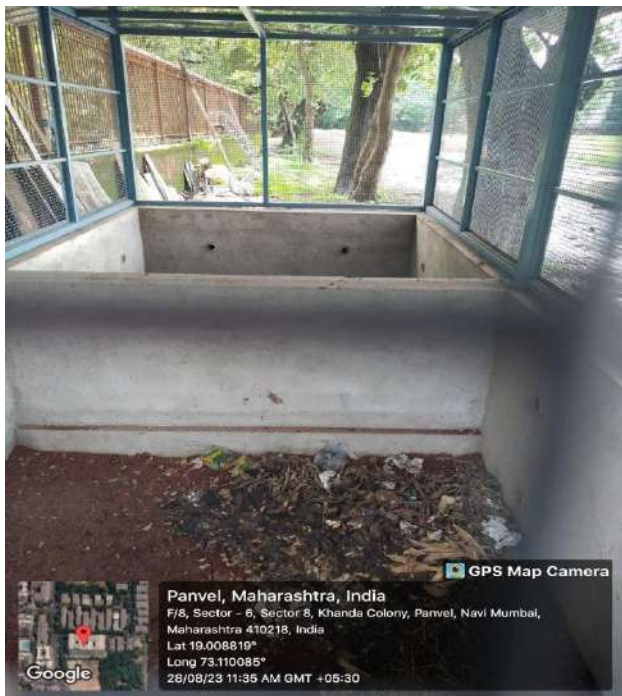
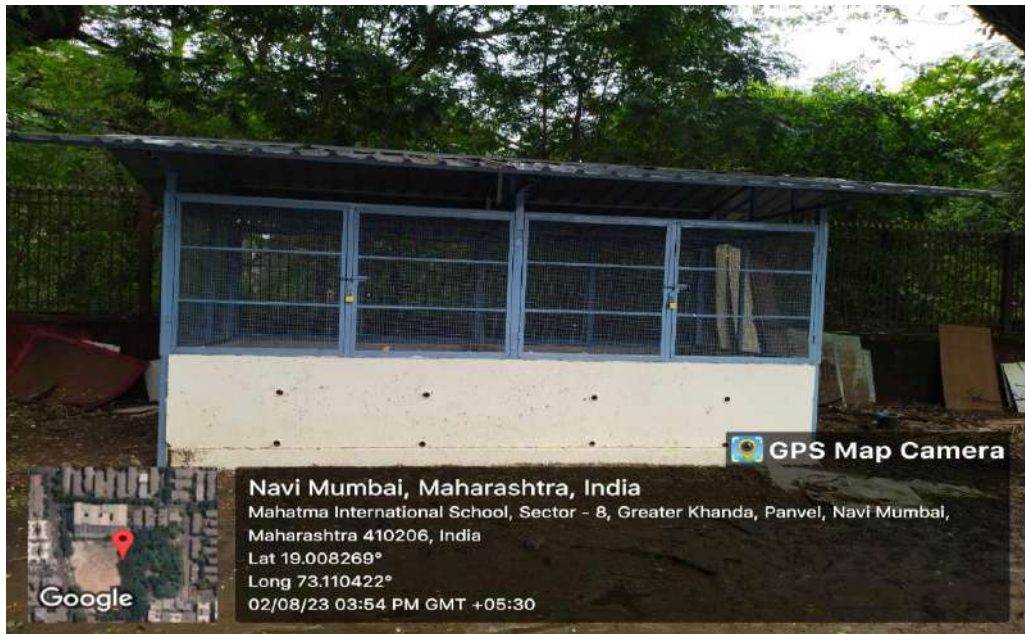

*Dr. (Ms.) Sally Enos*  
PRINCIPAL  
MAHATMA EDUCATION SOCIETY'S  
Pillai College of Education & Research  
Dr Pillai Teacher Training & Research Centre  
Plot No 1, Sector-8, Khanda Colony,  
New Panvel-410 206.



**Mahatma Education Society's  
Pillai College of Education & Research**

Plot-1, Sector-8, Khanda Colony, New Panvel (W)-410206

**METRICS No. 7.1.4**

**Income Expenditure statement highlighting  
expenditure towards ~~Water~~<sup>Waste</sup> Management**

  
*Dr. (Ms.) Sally Enos*  
**PRINCIPAL**  
**MAHATMA EDUCATION SOCIETY'S**  
**Pillai College of Education & Research**  
**Dr Pillai Teacher Training & Research Centre**  
**Plot No 1, Sector-8, Khanda Colony,**  
**New Panvel-410 206.**

**MAHATMA EDUCATION SOCIETY  
PILLAI COLLEGE OF EDUCATION & RESEARCH- (B.Ed)  
SECTOR - 8, KHANDA COLONY, NEW PANVEL-410206**

**INCOME AND EXPENDITURE ACCOUNT FOR THE YEAR ENDED 31st MARCH, 2023**

EXPENDITURE	AMOUNT Rs.	AMOUNT Rs.	INCOME	AMOUNT Rs.	AMOUNT Rs.
RECURRING EXPENDITURE					
TO SALARY & ALLOWANCES:		9,988,518.00	BY TUITION FEE		8,298,000.00
TEACHING STAFF	8,081,214.00		BY DEVELOPMENT FEE		884,000.00
NON TEACHING STAFF	1,655,482.00		BY BANK INTEREST		9,164.00
GUEST LECTURE REMUNERATION	11,750.00		BY MISC FEE		30,270.00
EMPLOYEES CONTRB FOR PF	240,072.00		BY DEFICIT TRFD TO M.E.S.		3,060,803.30
TO SWEEPING & CONSERVANCY EXPS		1,000.00			
TO POSTAGE & TELEGRAM EXPS		314.00			
TO STAFF WELFARE & REFRESHMENT		4,500.00			
TO WORKSHOP & SEMINARS		15,650.00			
TO PRINTING & STATIONERY		9,208.00			
TO EXAM PRINTING & STATIONERY		12,430.00			
TO TRAVELLING & CONVEYANCE		21,405.00			
TO ADVERTISING & PUBLICITY		9,500.00			
TO NEWSPAPER, JOURNLS & PERIODICALS		15,974.00			
TO BOOK BINDING CHGS		105.00			
TO SANITARY EXPS		7,440.00			
TO OFFICE EXPS		10,490.00			
TO MISC EXPS		25,800.00			
TO REPAIRS & MAINTENANCE		37,550.00			
<b>TO WASTE MANAGEMENT MAINTENANCE</b>		<b>20,775.00</b>			
TO WATER MANAGEMENT & CONSERVATION EXPS		31,670.00			
TO ELECTRICAL INSTALLATION MAINTENANCE EXP		4,877.00			
TO SPORTS EXPS		4,000.00			
TO YEARLY AFFLIATION		49,500.00			
<b>TO GREEN INITIATIVES EXPS</b>		<b>36,820.00</b>			
TO LABORATORY EXPS		16,560.00			
TO MEMBERSHIP & SUBSCRIPTION & REGISTRATION		2,000.00			
TO REGISTRATION FEE		1,300.00			
TO AUDIT FEE		7,500.00			
TO BANK CHARGES		1,613.30			
TO CONTRB FOR BLDG MAINT		850,000.00			
TO ADMISSION REGULARITY FEE		40,000.00			
TO WATER CHGS		1,475.00			
TO ELECTRICITY CHGS		45,332.00			
TO TELEPHONE CHGS		9,727.00			
TO PROGRAM EXPS		2,750.00			
	TOTAL C/F	11,284,783.30		TOTAL C/F	12,282,237.30

  
**Dr. (Ms.) Silly Enos**  
**PRINCIPAL**  
**MAHATMA EDUCATION SOCIETY'S**  
**Pillai College of Education & Research**  
**Dr Pillai Teacher Training & Research Centre**  
**Plot No. 1, Sector-8, Khanda Colony,**  
**New Panvel-410 206**

INCOME AND EXPENDITURE ACCOUNT FOR THE YEAR ENDED 31st MARCH, 2023

EXPENDITURE	AMOUNT Rs.	AMOUNT Rs.	INCOME	AMOUNT Rs.	AMOUNT Rs.
	TOTAL B/F	11,284,783.30		TOTAL B/F	12,282,237.30
TO RESEARCH ASSISTANCE		25,000.00			
TO SPONSORSHIP RECD		16,000.00			
TO AUDIO-VISUAL EXPS		744.00			
TO DEPRECIATION		956,710.00			
-----					
FURNITURE & FIXTURES	129,528.00				
LABORATORY EQUIPMENTS	65,289.00				
TEACHING AIDS	2,830.00				
COMPUTERS	588,715.00				
AUDIO VISUAL EQUIPMENTS	14,120.00				
LIBRARY BOOKS	147,332.00				
AIRCONDITIONERS	3,056.00				
XEROX MACHINES	2,993.00				
STABILIZER & U.P.S.	1,724.00				
AUDIO-VISUAL EQUIPMENT	1,123.00				

*Dr. (Ms.) Sally Enos*  
PRINCIPAL  
MAHATMA EDUCATION SOCIETY'S  
Pillai College of Education & Research  
Dr Pillai Teacher Training & Research Centre  
Plot No. 1, Sector-8, Khanda Colony,  
New Panvel-410 206

12,282,237.30  
=====

12,282,237.30  
=====

PLACE: NEW PANVEL, NAVI MUMBAI - 410206

DATE: 21ST MAY, 2023

*[Signature]*  
CHAIRMAN

SECRETARY

JT.SECRETARY

*[Signature]*  
PRINCIPAL

(S.B BHAVI & CO., F.C.A., M.NO.115387)

EXAMINED AND FOUND CORRECT  
For S.B .BHAVI & CO.,  
Chartered Accountants

*[Signature]*  
PROPRIETOR

